

OUR FAMILY TREASURY

DESCENDANTS OF EDWARD FRANK SEIBEL [RN1066] AND KATHERINE (KREER) SEIBEL ROTH [RN 163]

Descendants of my maternal grandparents



Copyright 2007 by Gerald Wayne Dow

All rights reserved

P.O. Box 3232, Walnut Creek CA 94598-0232 USA.

BOOK

#83

First Printing - 6 July 2007

Printed by Xerox Solid Ink Phaser 8550DP
on Domtar Microprint Laser 24 lb. White 108 Brightness
Perfect bound by Bindery Solutions, Concord CA

INFOBASE

Originally prepared - 1995

Revised - 6 July 2007

Digitally recorded on DVD+R disc
CHAPTERS of OUR FAMILY HISTORY 1 - DVD 5
using Folio VIEWS v 3.11.4

Double click on the yellow note to the left for instructions.(1)

This infobase is a sub-infobase of the infobase titled:

ILLUSTRATED HISTORY OF OUR FAMILY

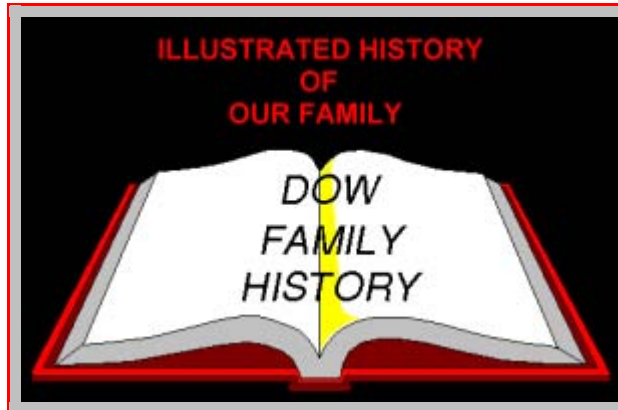

(2)

It is also a sub-infobase of the separate infobases about my grandfather (my mother's father), **Edward Frank Seibel** [RN1066], titled:

EDWARD FRANK SEIBEL

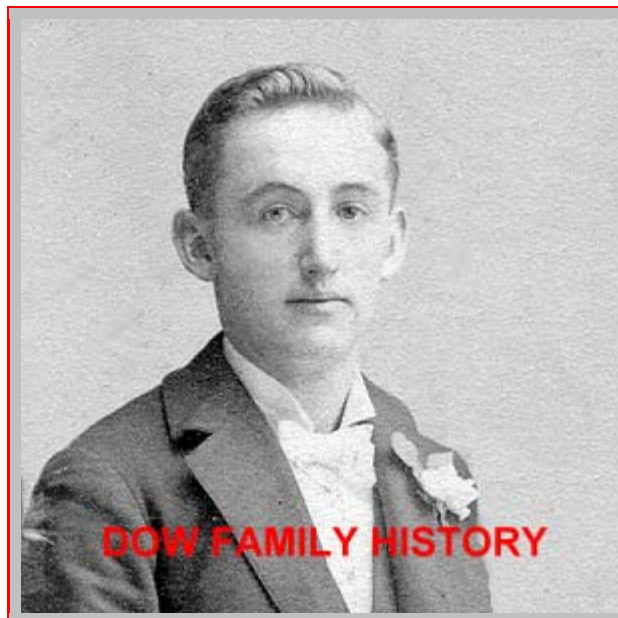

(3)

and about my grandmother (my mothers' mother), **Katherine (Kreer) Seibel Roth [RN 163]**, titled

KATHERINE (KREER) SEIBEL ROTH



Except for my mother, **Ruth Elizabeth (Seibel Roth) Dow [RN 8]**, and her descendants, which are found in the separate infobase titled:

RUTH ELIZABETH (SEIBEL ROTH) DOW



FOREWORD

This infobase and its linked sub-infobases were initially prepared in 1995. The "Revision date" on the "information" screen under "File", above, indicates when additions, revisions, corrections etc. were last made.

INTRODUCTION

This infobase contains all the information that I know about of Edward and Katherine's known descendants. The separate infobases shown above contain many of the source documents related to these descendants.

DESCENDANTS CHART

"asterisk" indicates primary source document in collection
"cross-hatch" indicates known emigrant from Canada to US
"+" indicates known emigrant from Europe to North America
"&" indicates known emigrant from US to Canada
"!" indicates unrelated person; "\$" means includes signature
"?" indicates missing surname, given name, place name, or date
"@ " means "at"

Dec 08, 2006

Descendants of **EDWARD FRANK SEIBEL (RN=1066)**
and **KATHERINE (KREER) SEIBEL ROTH (RN=163)**

Generation

0 1 2 3 4

EDWARD FRANK SEIBEL (RN=1066) [*Double-click on name to move to separate infobase about the name highlighted and underlined in red*]

B: Aug 04, 1871 at CLEVELAND CUYAHOGA OH USA

M: Nov 26, 1896 to **KATHERINE KREER** (RN=163) at CHICAGO COOK IL USA* [*Double-click on name to move to separate infobase about the name highlighted and underlined in red*]

2 Children

D: Oct 25, 1912 at RIVERSIDE RIVERSIDE CA USA*

BURI: EVERGREEN CEMETERY RIVERSIDE RIVERSIDE CA USA

CAUS: PULMONARY TUBERCULOSIS

OCCU: STATIONERY ENGINEER

RESI: RIVERSIDE RIVERSIDE CA USA (1912)

RELI: CATHOLIC

ORIG: GERMANY

AKA: EDWARD

(1: [DN1828,1836](#)-census 1900 b. OH Aug 1873)

(2: [DN_95](#)-birth record of daughter, Ruth: Frank b. OH)

(3: [DN_98](#)-marriage record of daughter, Ruth: Frank b. Pittsburgh Allegheny PA)

(4: [DN_961](#)-marriage affidavit)

(5: [DN_962](#)-marriage notes)

(6: [DN1306](#)-death record: b. 5 Aug 1874 at Cleveland OH, father "Judas" Seibel)

(7: Lena W. Kreer's birthday book)

(8: [DN3060](#)-birth-no record, Pittsburgh Allegheny PA)

(9: [DN3075,3206](#)-census 1880 Allegheny City Allegheny PA-b. c1871 OH-has diphtheria)

(10: [DN3077,3216](#)-census 1910 Chicago Cook IL-b. c1874 OH)

(11: DN1940,3125,[3149](#)-birth-no record-Cleveland Cuyahoga OH)

(12: [DN3150](#)-city directory 1870-1 Cleveland OH-father)

WIFE: **KATHERINE KREER** (RN=163) [*Double-click on name to move to separate infobase about the name highlighted and underlined in red*]

B: Mar 10, 1876 at CHICAGO COOK IL USA*

M: Nov 26, 1896 to **EDWARD FRANK SEIBEL** (RN=1066) at CHICAGO COOK IL USA* [*Double-click on name to move to separate infobase about the name highlighted and underlined in red*]

RM: Apr 12, 1917 to **THEODORE RICHARD ROTH** (RN=1071) at CHICAGO COOK IL USA [*Double-click on name to move to separate infobase about the name highlighted and underlined in red*]

3 Children

D: Feb 27, 1947 at RIVERSIDE RIVERSIDE CA USA*

BURI: EVERGREEN CEMETERY RIVERSIDE RIVERSIDE CA USA

CAUS: CEBERO VASCULAR ACCIDENT

RESI: RIVERSIDE RIVERSIDE CA USA (1917-1947)

RELI: CATHOLIC

AKA: KATE/KATIE

(1: DN1194,1838-census 1880 Chicago Cook Il age 4)

(2: [DN1828,1836](#)-census 1900)

(3: DN 825-letter-Henry)

(4: DN 826-letter-Katherine)

(5: [DN_961](#)-birth/marriage affidavit)

(6: [DN_962](#)-notes-m. 1917 St. Anthony's Catholic Church, Wallace Street at 28th Place)

(7: DN 963-marriage no record)

(8: DN 971-birth record, Harry)

(9: [DN_978](#)-birth record)

(10: DN1388-military file-son)

(11: DN1388p.286:in Jul 1945 at 4032 Beechwood Place, Riverside CA)

(12: DN1359-death article-son)

(13: [DN_98](#)-marriage record, Ruth)

(14: DN 9,[95](#)-birth record-Ruth)

(15: DN3038-death record)

(16: [DN3077,3216](#)-census 1910 Chicago Cook IL-Katie b. c1876 IL)

(17: DN1880-obit-Lena)

| ESTELLA HELEN SEIBEL (RN=1064)

| B: Mar 10, 1899 at CHICAGO COOK IL USA

M: 1918/19/20 to HARRY FREDERICK JONES (RN=1065)
2 Children
D: Aug 03, 1953 at RIVERSIDE RIVERSIDE CA USA
BURI: EVERGREEN CEMETERY RIVERSIDE RIVERSIDE CA USA
CAUS: CANCER
RESI: RIVERSIDE RIVERSIDE CA USA
RELI: CHRISTIAN SCIENTIST
(1: Never adopted by Richard Roth)
(2: DN 826)
(3: [DN 962](#)-family notes (1945) 3982 Beechwood Place, Riverside CA)
(4: DN1388-p.286-Military personnel file of half-brother Harry.)
(5: DN1388-p.286:in Jul 1945 lived at 3982 Beechwood Place, Riverside, CA.)
(6: DN1359-Newspaper article-death of brother.)
(7: [DN1828](#), [1836](#)-census 1900 Chicago Cook IL age 1)
(8: [DN3077](#), [3216](#)-census 1910 Chicago Cook IL-Stella b. c1899 IL)
HUSBAND: HARRY FREDERICK JONES (RN=1065)

B: c1888
M: to FRANCES ? (RN=1081)
RM: 1918/19/20 to ESTELLA HELEN SEIBEL (RN=1064)
3 Children

D: Mar 17, 1959
RESI: RIVERSIDE RIVERSIDE CA USA (1959)
(1: Newspaper obituary (R.W. Dow))

|HARRY CHESTON JONES (RN=1091)
| B: Oct 12, 1920 at CHICAGO COOK IL USA
| M: to FERN ? (RN=1093) (Divorced)
| RM: to VICKIE ? (RN=1094)

| 1 Child
| D: ca 15 SEP 1996 at AZ USA
| CAUS: HEART ATTACK
| OCCU: PART TIME BOOKKEEPER
| RESI: AZ USA

| AKA: HEBS
| (1: DN 826-married a W.A.C.)
| (2: R.W. Dow's records of dates)
| WIFE: FERN ? (RN=1093)
| M: to HARRY CHESTON JONES (RN=1091) (Divorced)

| 1 Child
| Living at OROVILLE BUTTE CA USA
| RESI: OROVILLE BUTTE CA USA (1987)
| AKA: PEPPER

| |DIANA JONES (RN=1095)
| | B: c1945
| WIFE: VICKIE ? (RN=1094)
| M: to HARRY CHESTON JONES (RN=1091)
| D: at PHOENIX MARICOPA AZ USA

|CLIFFORD DALE JONES (RN=1092)
| B: Apr 22, 1929 at RIVERSIDE RIVERSIDE CA USA
| D: Sep 25, 1980 at TACOMA PIERCE WA USA
| OCCU: FATHER SOCIETY OF JESUS (JESUITS)
| RELI: CATHOLIC

RUTH ELIZABETH WINIFRED SEIBEL ROTH (RN=8) [*Double-click on name to move to separate infobase about the name highlighted and underlined in red*]

B: 1911

M: to **GERALD HATHAWAY DOW** (RN=7)

[Double-click on name to move to separate infobase about the name highlighted and underlined in red]

1 Child

HUSBAND: GERALD HATHAWAY DOW (RN=7)

B: Oct 25, 1907 at OAKLAND ALAMEDA CA USA*

M: to **RUTH ELIZABETH WINIFRED SEIBEL ROTH** (RN=8)

**[Double-click on name to move to separate infobase
about the name highlighted and underlined in red]**

1 Child

D: Sep 08, 1996 at RIVERSIDE RIVERSIDE CA USA*
BURI: EVERGREEN CEMETERY RIVERSIDE RIVERSIDE CA USA
CAUS: COMPLICATIONS FROM ACCIDENTAL FALL
OCCU: RANCHER/INVESTOR
RESI: RIVERSIDE RIVERSIDE CA USA
AKA: JERRY
(1: DN1604-probate record of mother, Emily)
(2: DN1626-guardianship record of mother, Emily)
(3: DN 31-34,1641-4,2714-obituaries of father)
(5: DN2971-obituary of mother, Emily)
(6: DN 98-marriage record)
(7: DN 96-birth record)
(10: DN 10-birth record abstract)
(11: DN 17-Census 1910 Oakland Alameda CA)

GERALD WAYNE DOW (RN=1) **[Double-click on name to move to separate infobase
about the name highlighted and underlined in red]**

B: 1932

M: to **LINDA ELAINE PLAISTED** (RN=2)

**[Double-click on name to move to separate infobase
about the name highlighted and underlined in red]**

3 Children

WIFE: **LINDA ELAINE PLAISTED** (RN=2) **[Double-click on name to move to separate infobase
about the name highlighted and underlined in red]**

B: 1933

M: to **GERALD WAYNE DOW** (RN=1)

**[Double-click on name to move to separate infobase about the name
highlighted and underlined in red]**

3 Children

CHRISTINA LYNN DOW (RN=3)

B: 1957

M: to BARRY EDE MACLENNAN (RN=6)

7 Children

HUSBAND: BARRY EDE MACLENNAN (RN=6)

B: 1948

M: to CHRISTINA LYNN DOW (RN=3)

7 Children

CALEB EDE MACLENNAN (RN=13)

B: 1982

CHASE BENJAMIN MACLENNAN (RN=12)

B: 1984

BROOKE ELIZABETH MACLENNAN (RN=939)

B: 1987

KAITLYN RUTH MACLENNAN (RN=3517)

B: 1989

BRYN-ELYSE RACHEL MACLENNAN (RN=4725)

B: 1991

BRYCE RODERICK MACLENNAN (RN=6114)

B: 1993

BRYTON ADAM MACLENNAN (RN=5559)

B: 1996

DAVID LAWRENCE DOW (RN=4)

B: 1959

M: to KAREN MARIE STROMQUIST (RN=940)

4 Children

WIFE: KAREN MARIE STROMQUIST (RN=940)

B: 1957

M: to DAVID LAWRENCE DOW (RN=4)

4 Children

Endnotes

1 (Note)

Other than infobase titles and initial headings, text highlighted in color usually represents a link point to a related item that can be accessed by double-clicking the left mouse button anywhere in the colored text area. **Blue highlighting** brings up a linked object (graphic) or scanned image of a document or picture. **Red highlighting** brings up a jump link to another area of text in the infobase or to a specific point in a related but different infobase. **Violet highlighting** brings up a pop-up box of explanatory material. **BOLD BLUE HIGHLIGHTING** usually brings up another program or takes you to another infobase.

Click **[HERE for Quick Help and instructions](#)** on how to use this FOLIO VIEWS program that is located in the Appendix of another infobase.

Use the icon  with the word "Contents" in the tool bar at the top of the screen to access the hyperlinked Table of Contents of this infobase.

2 (Note)

The name of this linked infobase is ILLUSTRATED HISTORY OF OUR FAMILY. Its DOS file name is HISTORY.NFO and it can be found on OUR FAMILY TREASURY-DVD 1 through 10.

3 (Note)

The name of this linked infobase is EDWARD FRANK SEIBEL. Its DOS file name is EDSEIBEL.NFO and it can be found on OUR FAMILY TREASURY-DVD5.

4 (Note)

The name of this linked infobase is KATHERINE (KREER) SEIBEL ROTH. Its DOS file name is KATESERO.NFO and it can be found on OUR FAMILY TREASURY-DVD5.

5 (Note)

The name of this linked infobase is RUTH. Its DOS file name is RUTH.NFO and it can be found on OUR FAMILY TREASURY-DVD5.