

OUR FAMILY TREASURY

DESCENDANTS OF THEODORE RICHARD ROTH [RN1071] AND ELLEN (KELLY) ROTH [RN1073]

Descendants of my step-grandfather

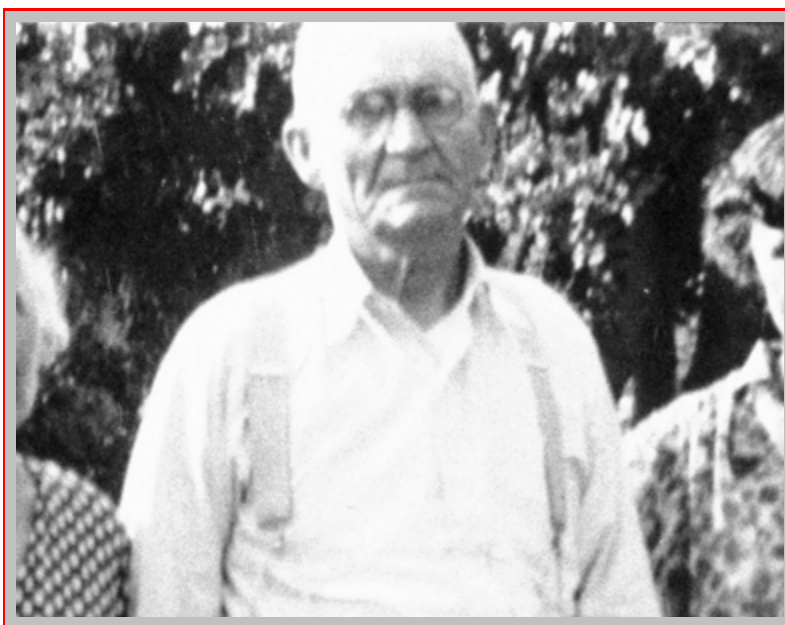

Copyright 2007 by Gerald Wayne Dow

All rights reserved

P.O. Box 3232, Walnut Creek CA 94598-0232 USA.

BOOK

#98

First Printing - 6 July 2007

Printed by Xerox Solid Ink Phaser 8550DP
on Domtar Microprint Laser 24 lb. White 108 Brightness
Perfect bound by Bindery Solutions, Concord CA

INFOBASE

Originally prepared - 1995

Revised - 6 July 2007

Digitally recorded on DVD+R disc
CHAPTERS of OUR FAMILY HISTORY 1 - DVD 5
using Folio VIEWS v 3.11.4

Double click on the yellow note to the left for instructions.(1)

This infobase is a sub-infobase of the infobase titled:

ILLUSTRATED HISTORY OF OUR FAMILY

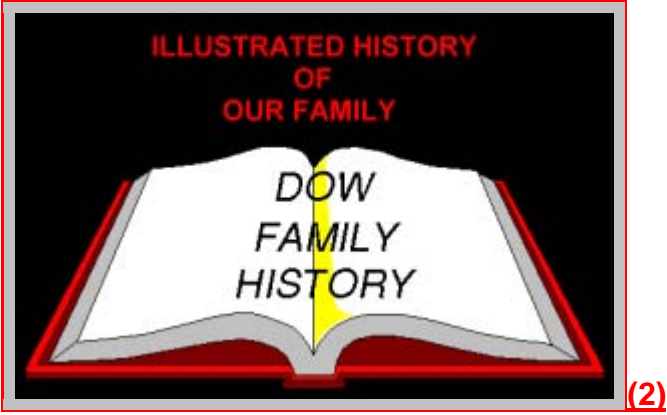

(2)

It is also a sub-infobase of the separate infobases about my step-grandfather (my mother's step-father), Theodore Richard Roth **[RN1071]**, titled:

THEODORE RICHARD ROTH



(3)

Except for my grandmother (my mother's mother), **Katherine (Kreer) Seibel Roth [RN 163]**, and her descendants, which are found in the separate infobase titled:

KATHERINE (KREER) SEIBEL ROTH



and except for my mother, **Ruth Elizabeth (Seibel Roth) Dow [RN 8]**, and her descendants, which are found in the separate infobase titled:

RUTH ELIZABETH (SEIBEL ROTH) DOW



FOREWORD

This infobase and its linked sub-infobases were initially prepared in 1995. The "Revision date" on the "information" screen under "File", above, indicates when additions, revisions, corrections etc. were last made.

INTRODUCTION

this infobase contains all the information that I know about all of Theodore Richard's known descendants, together with many of the source documents related to these descendants.

DESCENDANTS CHART

The following symbols are used in this chart:

- * indicates primary source document in collection
- # indicates known emigrant from Canada to US
- + indicates known emigrant from Europe to North America
- & indicates known emigrant from US to Canada
- ! indicates unrelated person
- \$ means includes signature
- ? indicates missing surname, given name, place name or date
- @ means "at"

Descendants of **THEODORE RICHARD ROTH (RN=1071)**

Jul 6, 2007

Generation

0 1 2 3 4

| THEODORE RICHARD ROTH (RN=1071)

| B: Jan 04, 1864 at LAFAYETTE TIPPECANOE IN USA

| M: c1895 to ELLEN KELLY (RN=1073)

| RM: Apr 12, 1917 to KATHERINE KREER (RN=163) at CHICAGO COOK IL USA

| 5 Children

| D: Jan 14, 1938 at CHICAGO COOK IL USA

| BURI: CHICAGO COOK IL USA

| OCCU: CAR FORMAN,SUPERVISOR FIREMAN-ILLINOIS CENTRAL RAILROAD

| RESI: 1910)

| ORIG: GERMANY

| AKA: RICHARD THEODORE

| (1: Adopted Ruth Elizabeth Seibel (RN 8))

| (2: DN 961-m. affidavit)

| (3: DN 962-m. 1917 St. Anthony's Catholic Church, Wallace Stree at 28th Place)

| (4: DN 963-m. record request-no record)

| (5: DN 971)

| (6: DN1388-military personnel file of son, Harry)

| (7: R.W. Dow's records of dates)

| (8: DN3004-SocSec SS-5 application of daughter, Josephine)

| (9: DN3034-SocSec application of son, Eugene)

| (10: DN3038-death record of wife, Katherine)

| (11: DN3078,3205-census 1910 Chicago Cook IL: Richard T. b. c1864 IN)

| (12: DN3079,3208-census 1900 Chicago Cook IL b. Jan 1864 IN-m. c1895)

| (13) DN1385-Pension record-Railroad Retirement Board Annuity

| WIFE: ELLEN KELLY (RN=1073)

DESCENDANTS OF THEODORE RICHARD and ELLEN (KELLY) ROTH

G. Wayne Dow

B: JUN 1867 at IN USA

M: c1895 to THEODORE RICHARD ROTH (RN=1071)

4 Children

D: Oct 28, 1915 at CHICAGO COOK IL USA

RESI: CHICAGO COOK IL USA (1900-1910)

ORIG: IRELAND

(1: Lena W. Kreer's birthday book)

(2: DN3004-SocSec SS-5 application of daughter, Josephine)

(3: DN3034-SocSec application of son, Eugene)

(4: DN3078,3205-census 1910 Chicago Cook IL b. c1867 IN; brother John Kelly [RN5872] b. c1856 MA living with family;children, 3 living)

(5: DN3079,3208-census 1900 Chicago Cook IL b. Jun 1867 IN m. c1895;2 children, 1 living)
died pre Jun 1900 (No Record)

EUGENE RALPH ROTH (RN=1074)

B: Apr 27, 1898 at CHICAGO COOK IL USA

M: to ETHEL POLINSKY (RN=1075)

2 Children

D: JAN 1973 at WEST FRANKFORT FRANKLIN IL USA

OCCU: ILLINOIS CENTRAL RR CONDUCTOR/WORKED IN BANK

RESI: CHICAGO COOK IL USA

RELI: CATHOLIC

KEY: SSN 709-03-5299*

AKA: EUGENE

(1: Retired 1966)

(2: DN 962-Family notes (1945) 10945 Vernon Avenue, Chicago IL)

(3: DN1388-p.286-Military personnel file of half-brother, Harry.)

(4: R.W. Dow's records of dates-age 49 in 1947)

(5: DN2959-SocSec death index issued Railroad Workers b. 27 Apr 1898 d. Jan 1973 d.res.locality 62896 West Frankfort, Franklin Co. IL)

(6: DN3034-SocSec application)

(7: DN3078,3205-census 1910 Chicago Cook IL b. c1898 IL)

(8: DN3079,3207-census 1900 Chicago Cook IL b. Apr 1898 IL)

WIFE: ETHEL POLINSKY (RN=1075)

B: Apr 09, 1900 at CHICAGO COOK IL USA

M: to EUGENE RALPH ROTH (RN=1074)

2 Children

D: APR 1976 at CHICAGO COOK IL USA

OCCU: WORKED FOR ILLINOIS CENTRAL RR (1966)

RESI: CHICAGO COOK IL USA

RELI: CATHOLIC

KEY: SSN 334-01-6957*

(1: DN2960-SocSec death index issued IL b. 9 Apr 1900 d. Apr 1976 d.res.locality 77025 Houston, Harris TX)

(2: DN3081-SocSec number application (SS-5))

JOHN ROTH (RN=1080)

OCCU: SALESMAN FOR NORGE

RELI: CATHOLIC

RICHARD ROTH (RN=1079)

M: (Single)

OCCU: TEACHING IN WASHINGTON

RELI: CATHOLIC

(1: MARRIED A NON-CATHOLIC WHO LEFT HIM)

(2: IN GERMANY SUMMER OF 1965)

VINCENT DEPAUL ROTH (RN=1078)

B: c1900 at IL USA

D: A LONG TIME AGO

RESI: CHICAGO COOK IL USA (1910)

(1: May have been in Del Rio, TX when applied for SSN)

(2: DN3078,3205-census 1910 Chicago Cook IL b. c1900 IL)

JOSEPHINE MARY ROTH (RN=1076)

B: Mar 19, 1904 at CHICAGO COOK IL USA

M: to WILLIAM CASEY (RN=1077)

D: post 1947

DESCENDANTS OF THEODORE RICHARD and ELLEN (KELLY) ROTH

G. Wayne Dow

RESI: CHICAGO COOK IL USA (1942)

KEY: SSN 325-20-5024*

AKA: SISSIE

(1: Non-relative Clifford Dale Jones called 'Aunt Sissie')

(2: DN 962-Family notes (1945) 7709 Eberhardt Avenue, Chicago)

(3: DN1388-P.248,286,305-Military personnel file of half-brother, Harry.)

(4: DN1388-p.306:in 1947 lived at 7709 Eberhart Avenue, Chicago, IL.)

(5: R.W. Dow's records of dates-age 43 in 1947)

(6: DN2964-SocSec death index issued IL b. 19 Mar 1904 d. Apr 1985 d.res.locality 85283 Tempe, Maricopa AZ)

(7: DN3004-SocSec SS-5 application)

(8: DN3078,3205-census 1910 Chicago Cook IL b. c1903 IL)

HUSBAND: WILLIAM CASEY (RN=1077)

M: to JOSEPHINE MARY ROTH (RN=1076)

WIFE: **KATHERINE KREER** (RN=163)

B: Mar 10, 1876 at CHICAGO COOK IL USA*

M: Nov 26, 1896 to EDWARD FRANK SEIBEL (RN=1066) at CHICAGO COOK IL USA*

RM: Apr 12, 1917 to THEODORE RICHARD ROTH (RN=1071) at CHICAGO COOK IL USA
3 Children

B: Mar 10, 1876 at CHICAGO COOK IL USA*

D: Feb 27, 1947 at RIVERSIDE RIVERSIDE CA USA*

BURI: EVERGREEN CEMETERY RIVERSIDE RIVERSIDE CA USA

CAUS: CEBERO VASCULAR ACCIDENT

RESI: RIVERSIDE RIVERSIDE CA USA (1917-1947)

RELI: CATHOLIC

AKA: KATE/KATIE

(1: DN1194,1838-census 1880 Chicago Cook Il age 4)

(2: DN1828,36-census 1900)

(3: DN 825-letter-Henry)

(4: DN 826-letter-Katherine)

(5: DN 961-birth/marriage affidavit)

(6: DN 962-notes-m. 1917 St. Anthony's Catholic Church, Wallace Street at 28th Place)

(7: DN 963-marriage no record)

(8: DN 971-birth record, Harry)

(9: DN 978-birth record)

(10: DN1388-military file-son)

(11: DN1388p.286:in Jul 1945 at 4032 Beechwood Place, Riverside CA)

(12: DN1359-death article-son)

(13: DN 98-marriage record, Ruth)

(14: DN 9,95-birth record-Ruth)

(15: DN3038-death record)

(16: DN3077,3216-census 1910 Chicago Cook IL-Katie b. c1876 IL)

(17: DN1880-obit-Lena)

HARRY ROBERT ROTH (RN=1072)

B: Feb 20, 1919 at CHICAGO COOK IL USA*

No Children

D: 1945 (WWII) at SOUTH CHINA SEA

BURI: CHINA SEA (US MEMORIAL MANILA PHILIPPINES)

CAUS: US SINKING OF JAPANESE PRISONER SHIP

OCCU: 2LT ARMY AIR CORPS

RESI: RIVERSIDE RIVERSIDE CA USA

RELI: CATHOLIC

(1: 2 LT 16 BOMB SQ 27 BOMB GP(L) CALIFORNIA)

(2: 0-403810)

(3: MEMORIAL ALSO AT EVERGREEN CEMETERY RIVERSIDE CA USA)

(4: DN 971-Birth record)

(5: DN1388-Complete military personnel file.)

(6: DN 826)

END OF INFOBASE

Endnotes

1 (Note)

Other than infobase titles and initial headings, text highlighted in color usually represents a link point to a related item that can be accessed by double-clicking the left mouse button anywhere in the colored text area. **Blue highlighting** brings up a linked object (graphic) or scanned image of a document or picture. **Red highlighting** brings up a jump link to another area of text in the infobase or to a specific point in a related but different infobase. **Violet highlighting** brings up a pop-up box of explanatory material. **BOLD BLUE HIGHLIGHTING** usually brings up another program or takes you to another infobase.

Click **[HERE for Quick Help and instructions](#)** on how to use this FOLIO VIEWS program that is located in the Appendix of another infobase.

Use the icon  with the word "Contents" in the tool bar at the top of the screen to access the hyperlinked Table of Contents of this infobase.

2 (Note)

The name of this linked infobase is ILLUSTRATED HISTORY OF OUR FAMILY. Its DOS file name is HISTORY.NFO and it can be found on OUR FAMILY TREASURY-DVD 1 through 10.

3 (Note)

The name of this linked infobase is THEODORE RICHARD ROTH. Its DOS file name is THEOROTH.NFO and it can be found on OUR FAMILY TREASURY-DVD5.

4 (Note)

The name of this linked infobase is KATERINE (KREER) SEIBEL ROTH. Its DOS file name is KATESERO.NFO and it can be found on OUR FAMILY TREASURY-DVD5.

5 (Note)

The name of this linked infobase is RUTH. Its DOS file name is RUTH.NFO and it can be found on OUR FAMILY TREASURY-DVD5.